

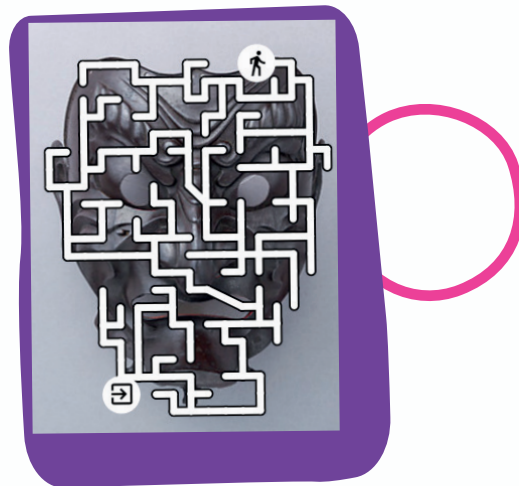

Google Arts & Culture

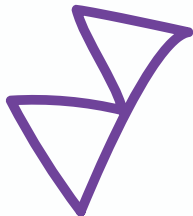

ACTIVITY BOOK



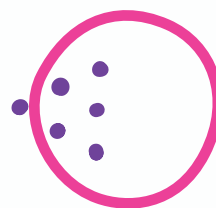
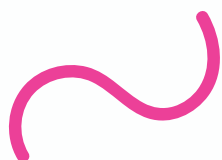

Welcome to Google Arts & Culture Activity Book!

A wonderful art adventure awaits you, from ancient Egypt to outer space. Pick your travel companions: a pencil, a paint brush, your favorite color and imagination!

On the following pages you will find coloring games, connect the dots and maze challenges that will lead you to amazing discoveries about colors, shapes and art itself.

A huge thank you to our partners the Metropolitan Museum of Art, New York and Rijksmuseum, Amsterdam for opening up their collection and bringing art to our lives wherever we are



RJUKS MUSEUM

g.co/arts

TABLE OF CONTENTS



Coloring Book	4
Connect the Dots	26
Maze Challenges	34
Solutions	41

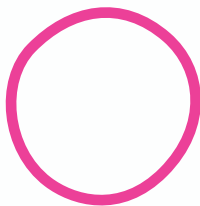

COLORING BOOK



THE INSTRUCTIONS

What if the moon is pink and your clothes are made of rainbows? Let's fill them with color and find out!



五七歌

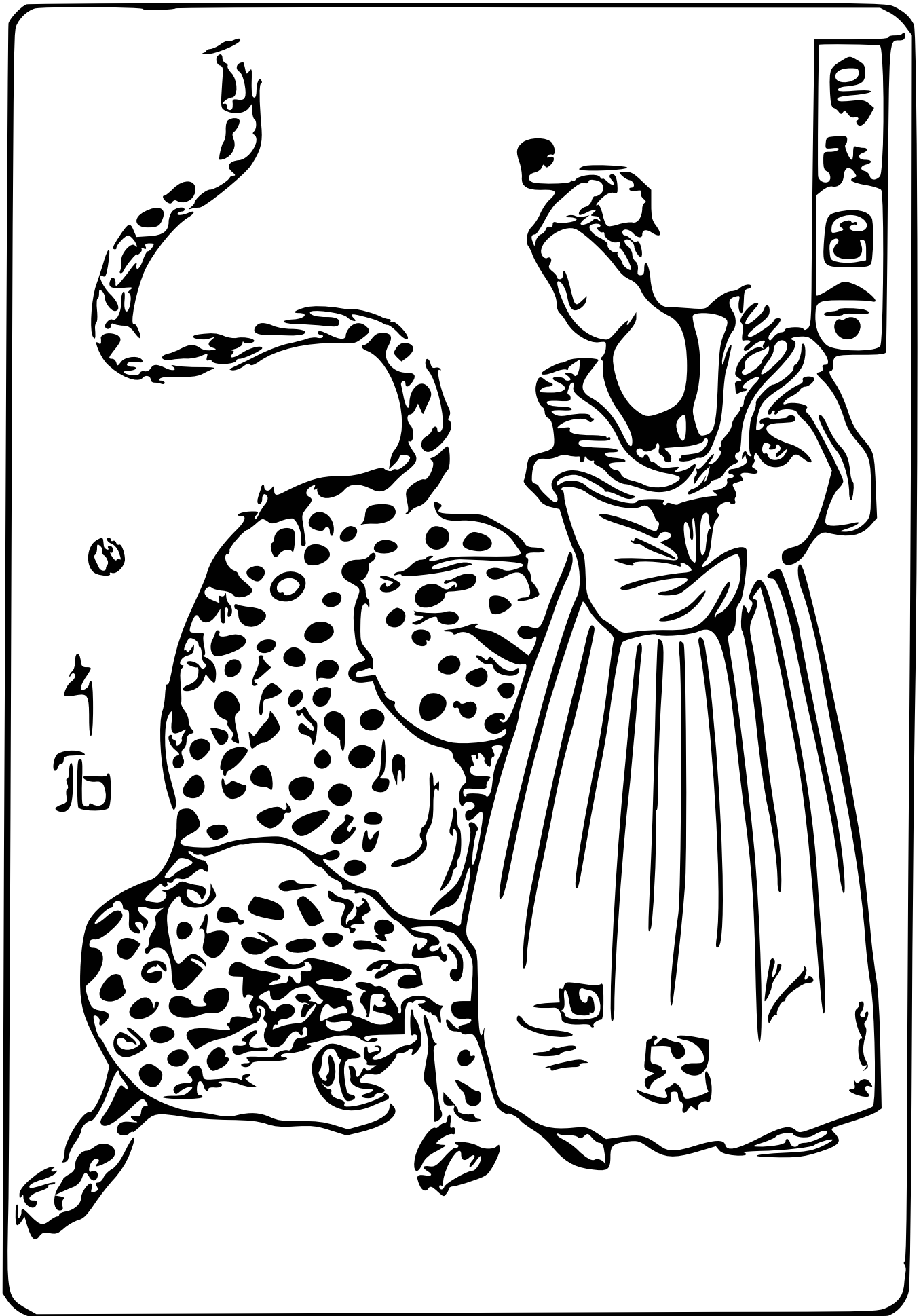

Utagawa Yoshimori, *Dutchwoman with Leopard*, 7th month 1860, Metropolitan Museum Of Art



Jan Asselijn, *The Threatened Swan*, 1640 - 1652, Rijksmuseum

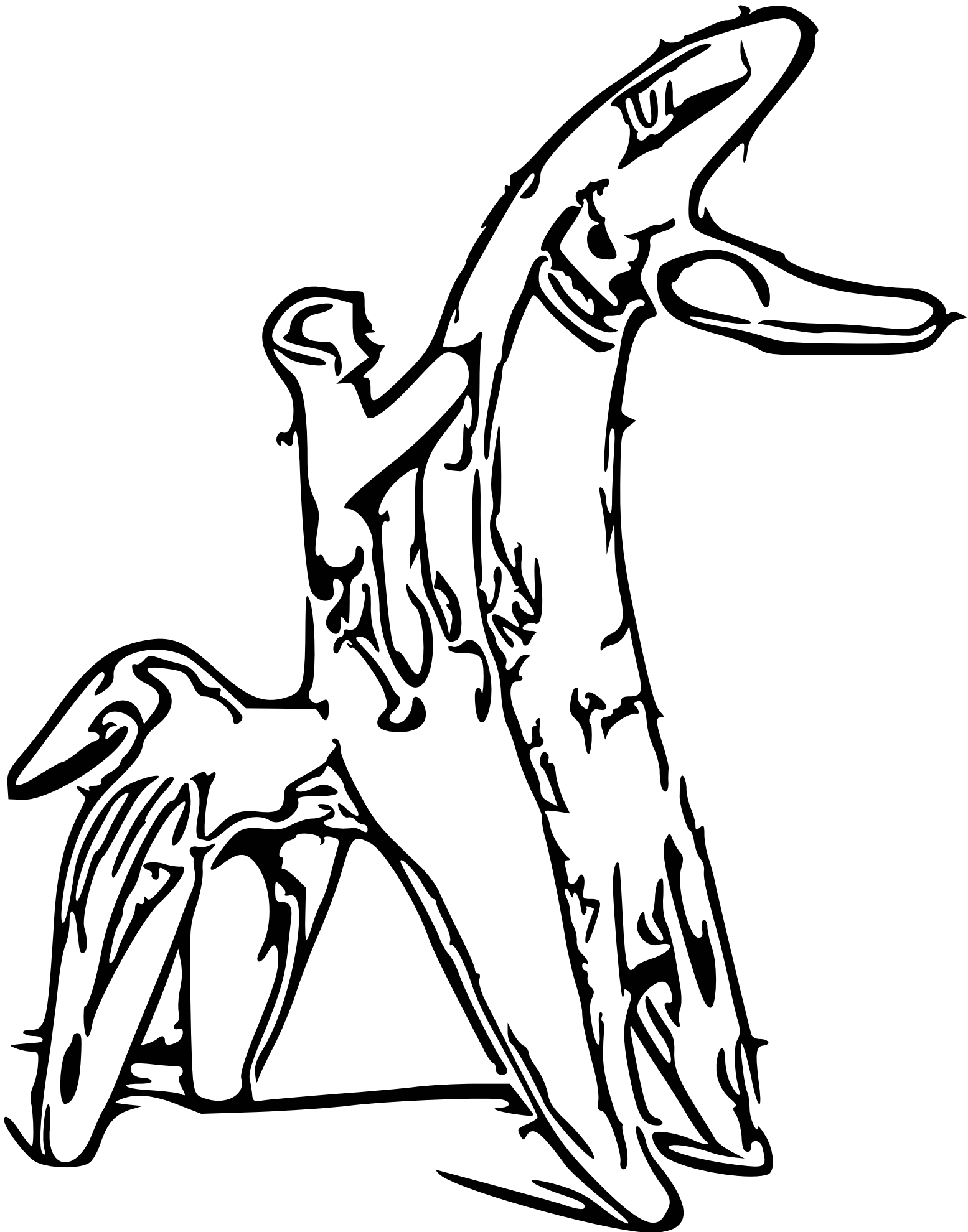

Terracotta horse and rider, ca. 750–600 B.C., Metropolitan Museum Of Art

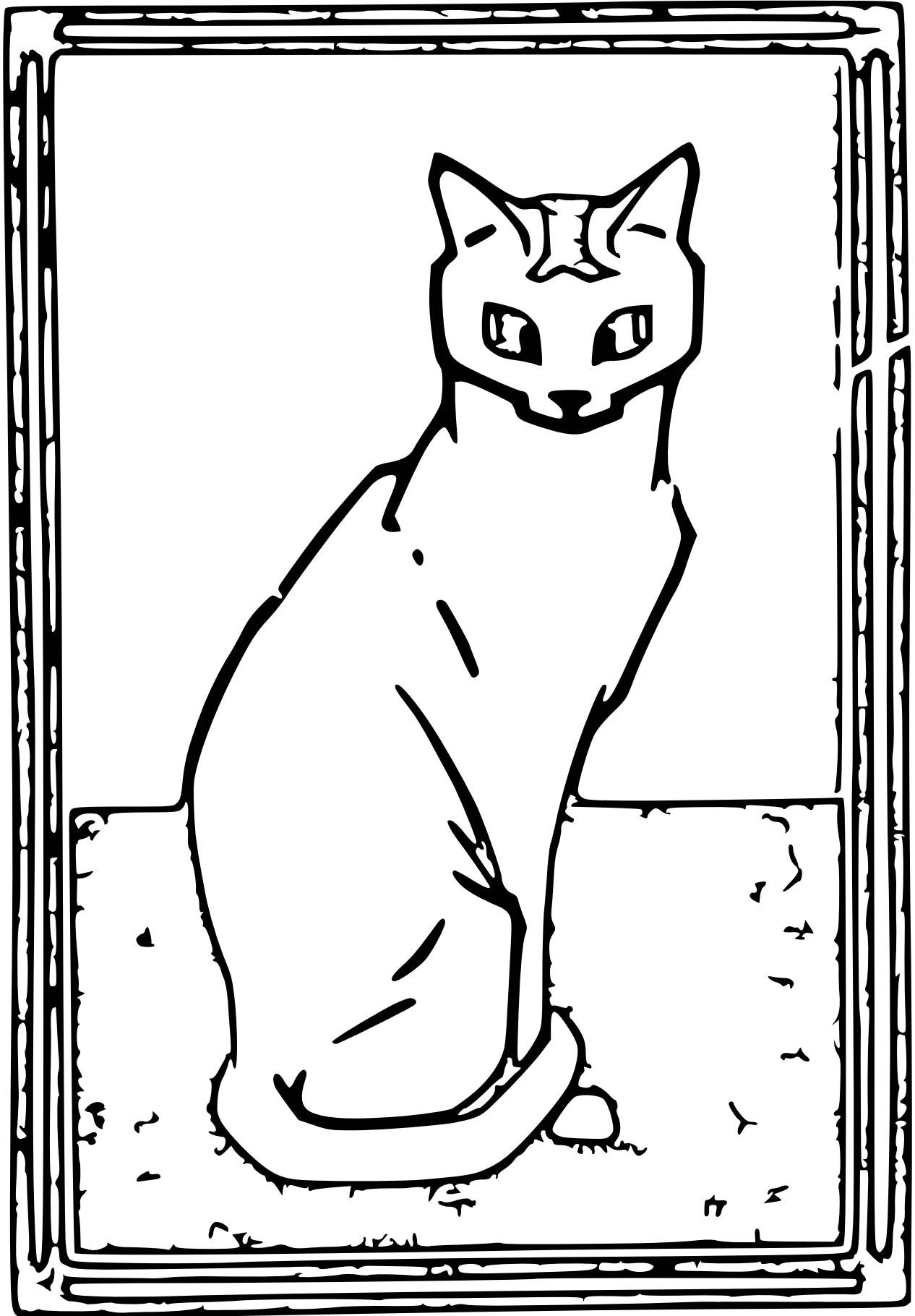

M de Graag 7

Julie de Graag, *Zittende kat*, 1917, Rijksmuseum



Cat Killing a Serpent, A.D. 1920–1921, original ca. 1295–1213 B.C., Metropolitan Museum Of Art

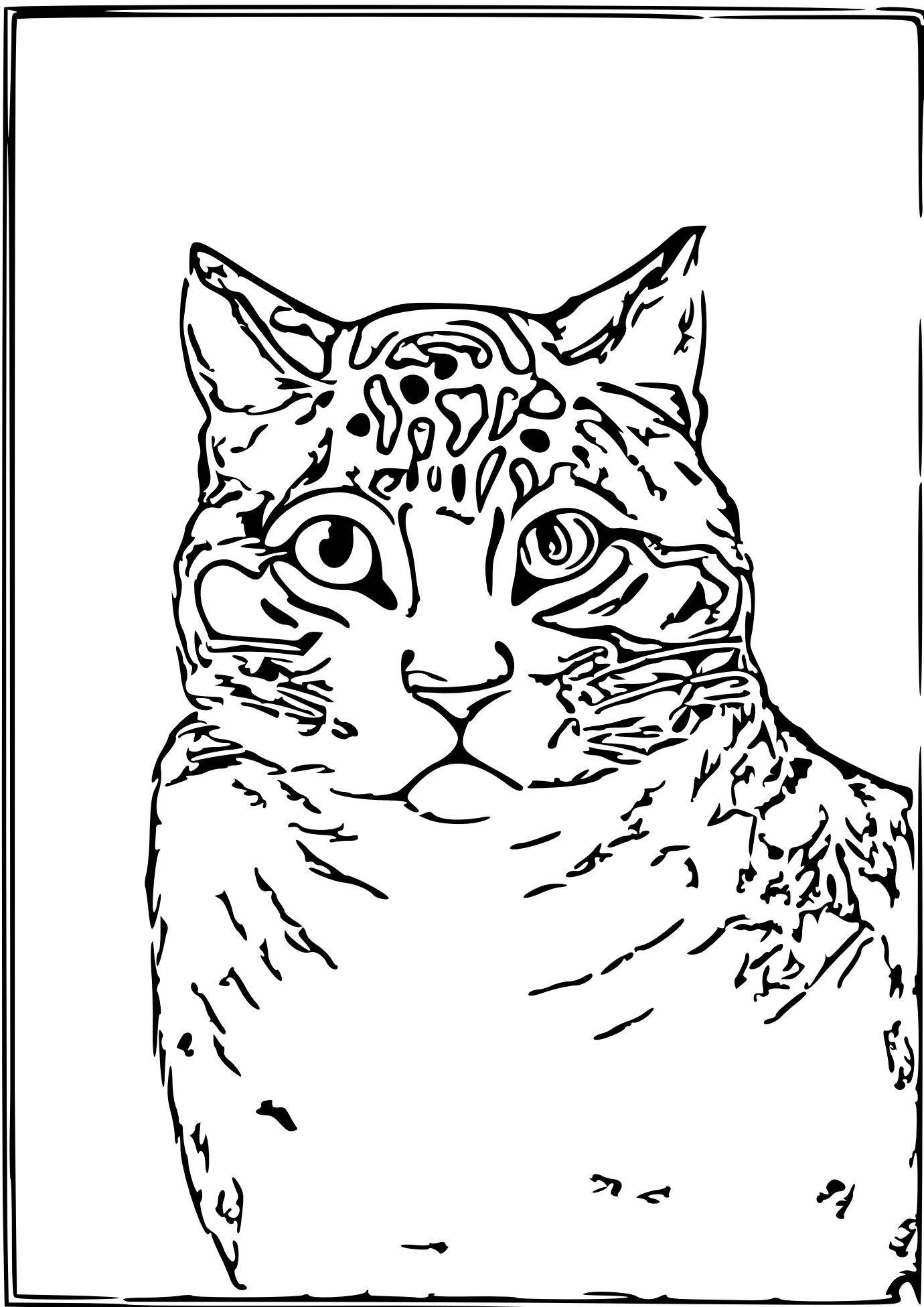

Nathaniel Currier, *The Favorite Cat*, 1838–46, Metropolitan Museum Of Art

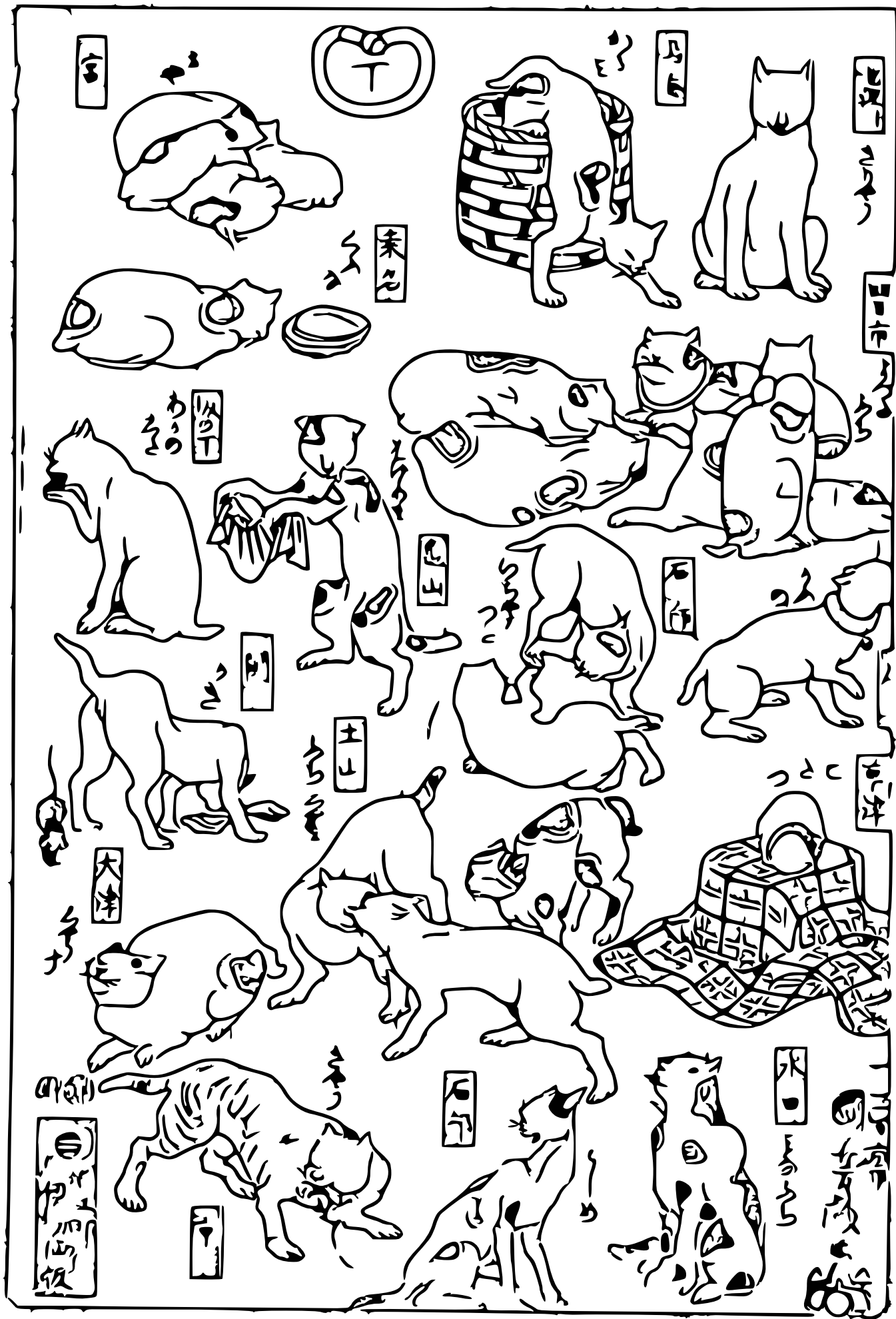

Utagawa Kuniyoshi, *Katten voor de 53 stations van de Tokaido*, 1847-1850, Rijksmuseum



Stela with man offering to Re-Harakhty, unfinished, ca. 712–663 B.C., Metropolitan Museum Of Art

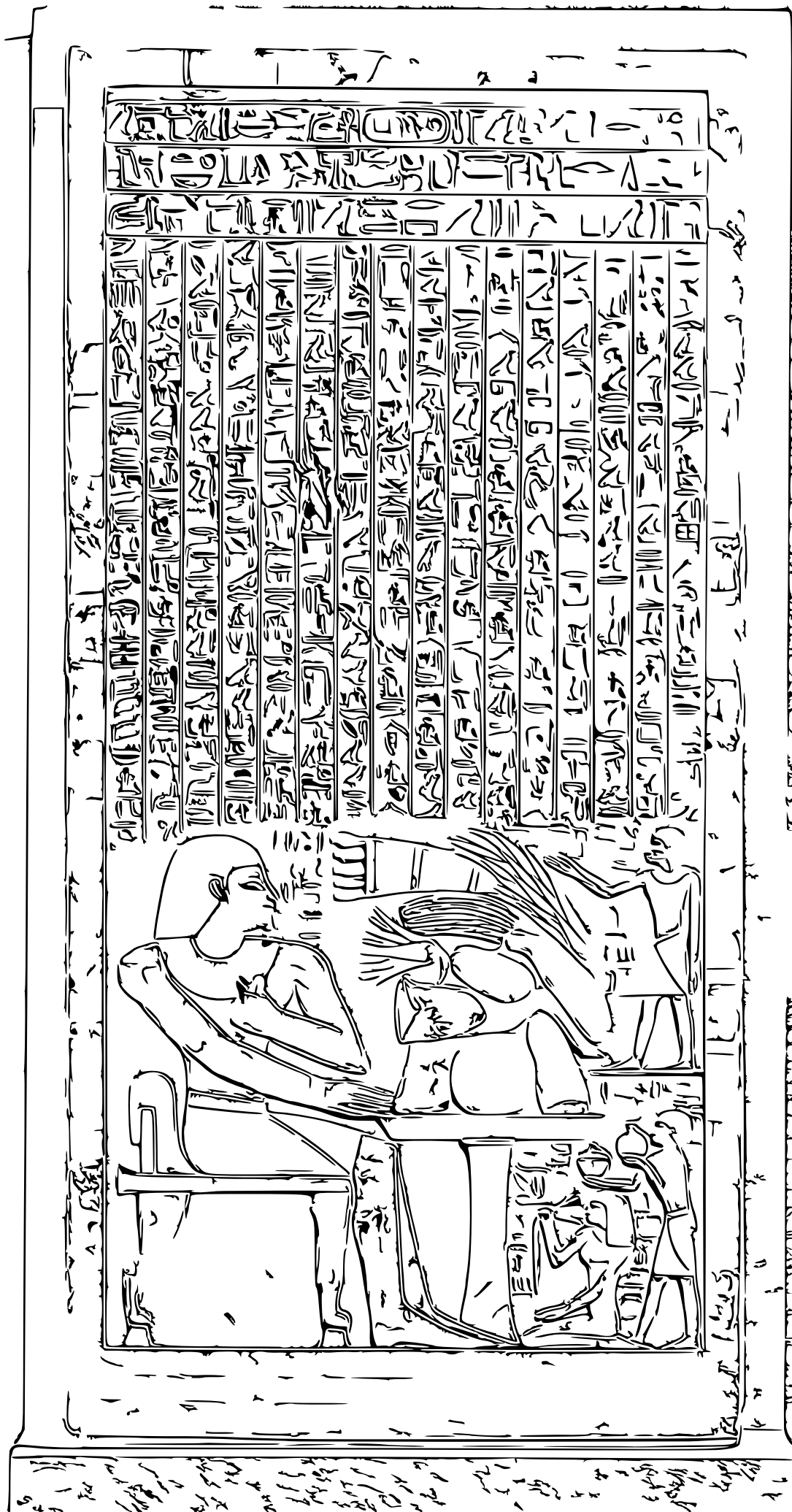

Stela of the Steward Mentuwyser, ca. 1944 B.C, Metropolitan Museum Of Art

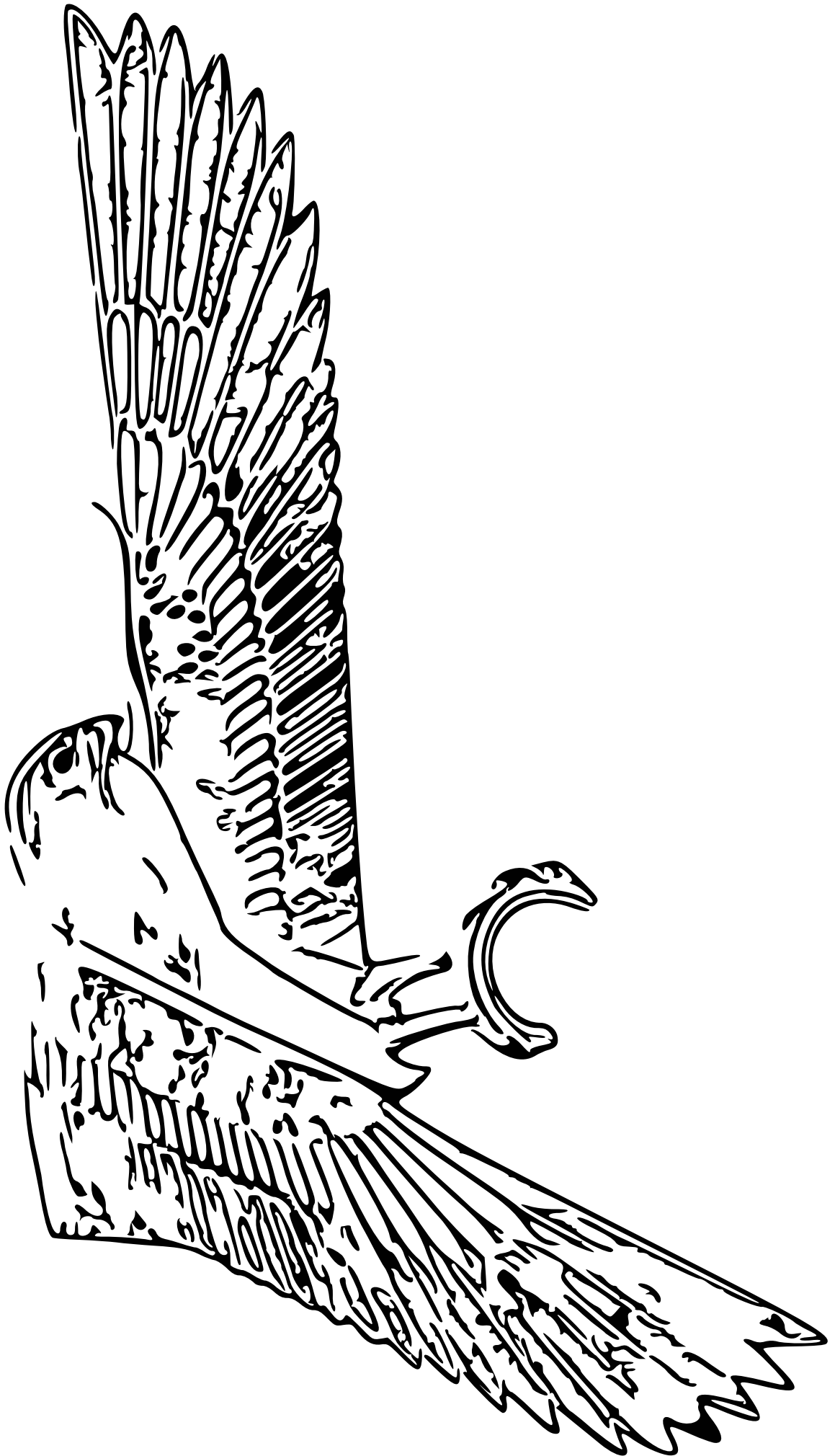

Inlay Depicting a Falcon with Spread Wings, 4th century B.C, Metropolitan Museum Of Art



Pair of Ear Ornaments with Winged Runners, A.D. 400–700, Metropolitan Museum Of Art

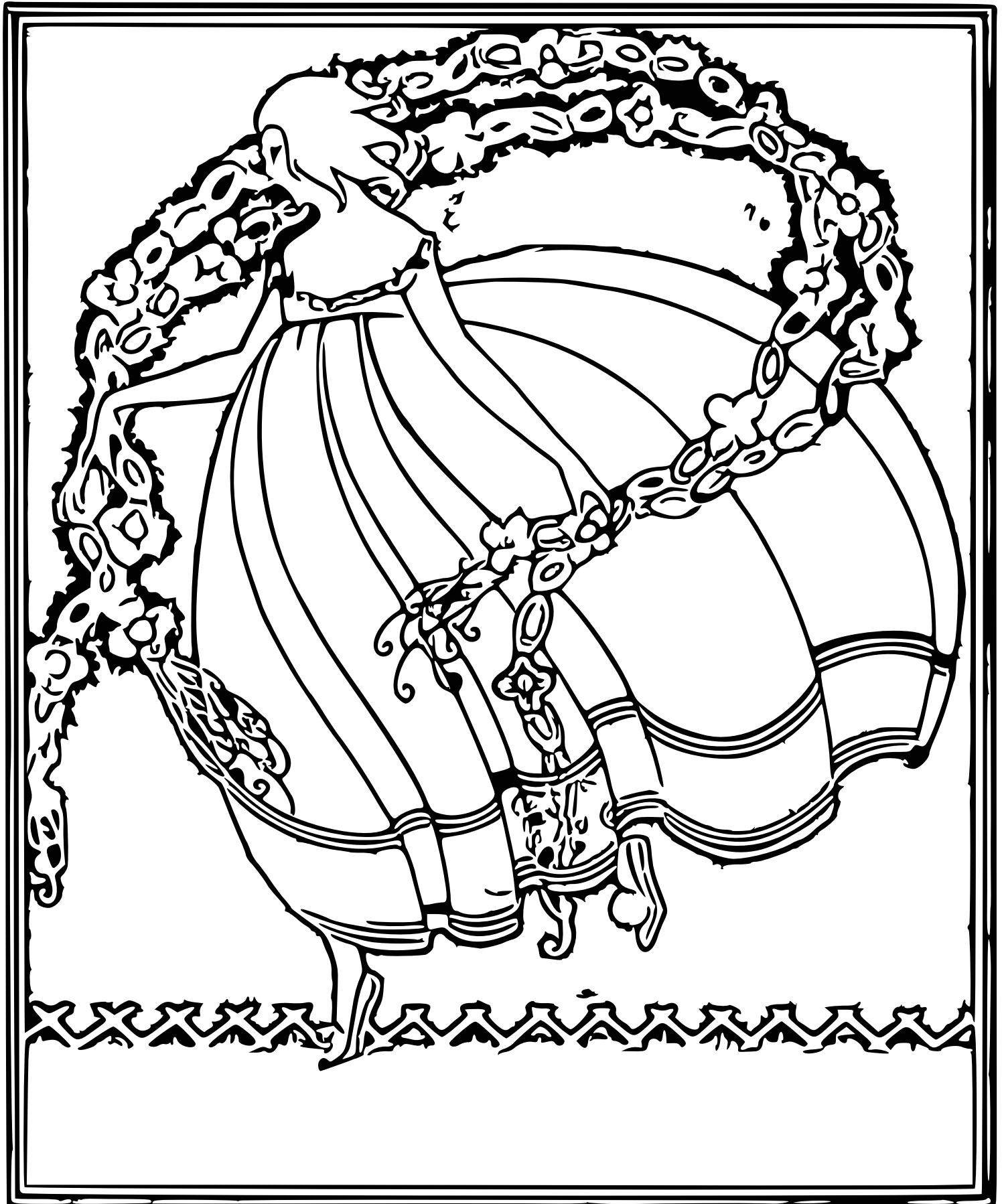

anonymous, *Vrouw in wijde jurk, guirlande in de handen*, c. 1910-c.1920, Rijksmuseum

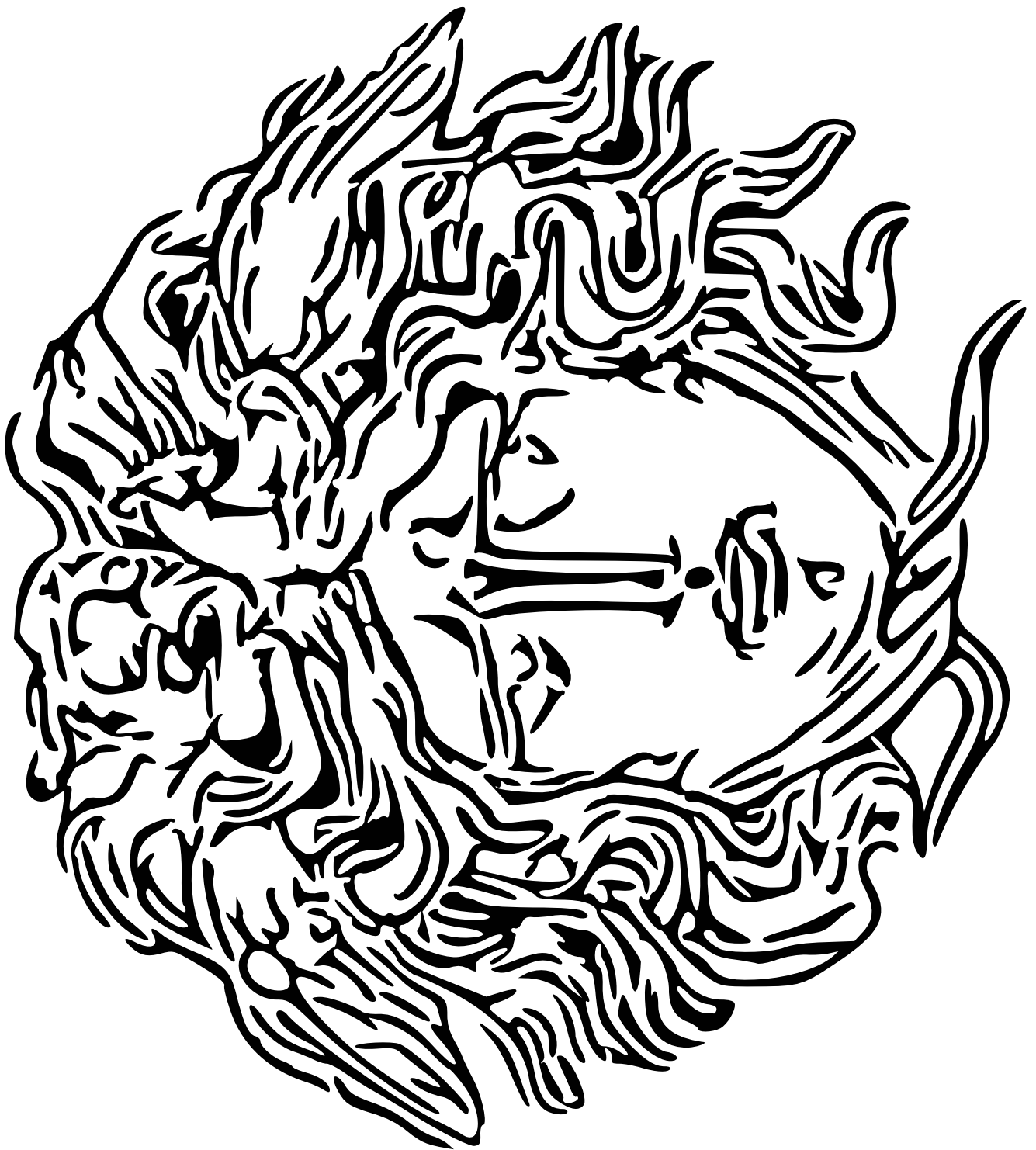

Mask, late 18th–early 19th century, France, Metropolitan Museum Of Art



Mask, Metropolitan Museum Of Art



Mask, 12th–9th century B.C. Tlatilco, Metropolitan Museum Of Art

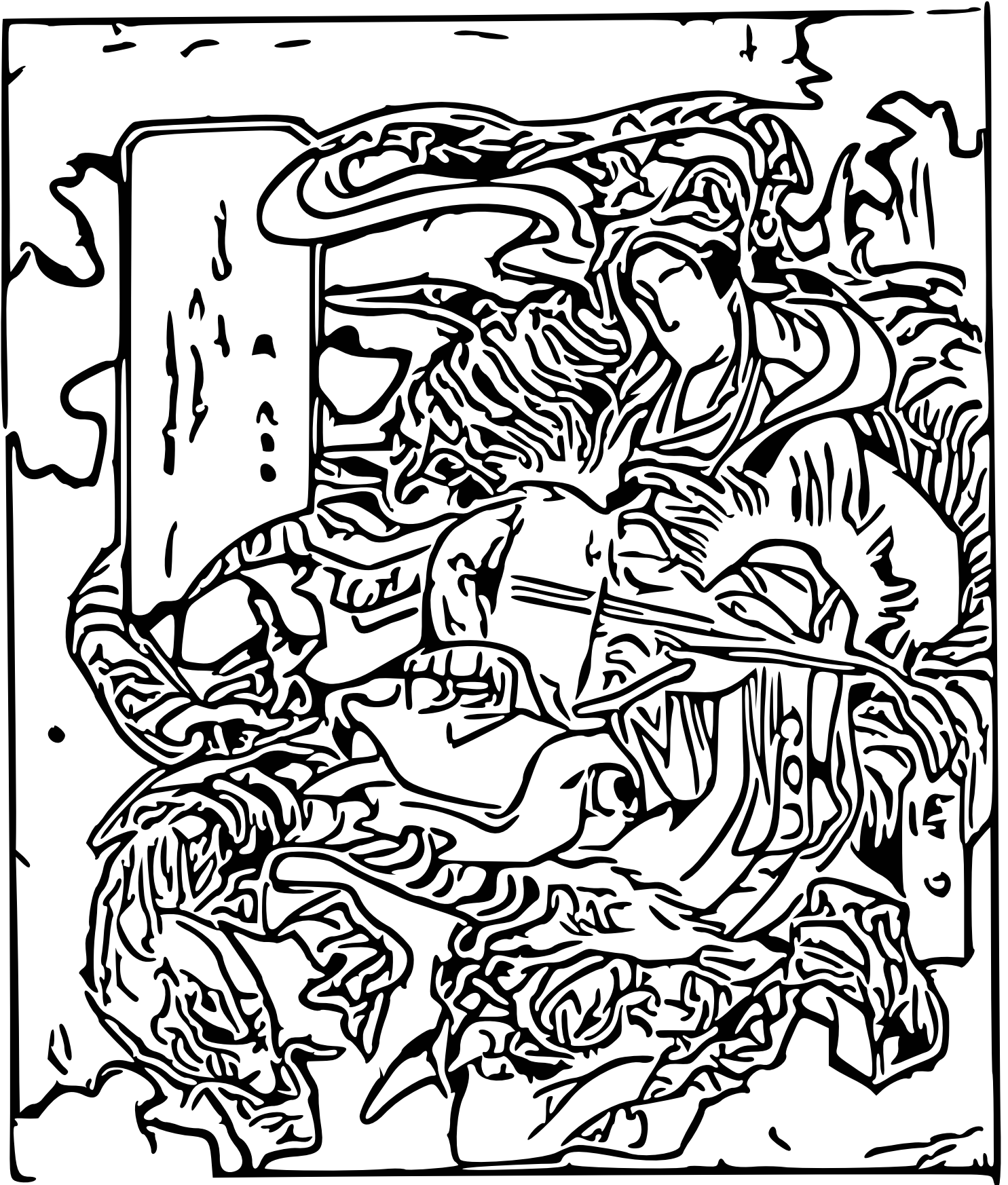

Aoigaoka Keisei, *Benzaiten (Goddess of Music and Good Fortune) Seated on a White Dragon*
1832, Metropolitan Museum Of Art



unknown, *Smiling Figure*, 7th–8th century, Metropolitan Museum Of Art



Jan Maurits Quinkhard, *A Violinist and a Flutist Playing Music together*, 1755-1755, Rijksmuseum

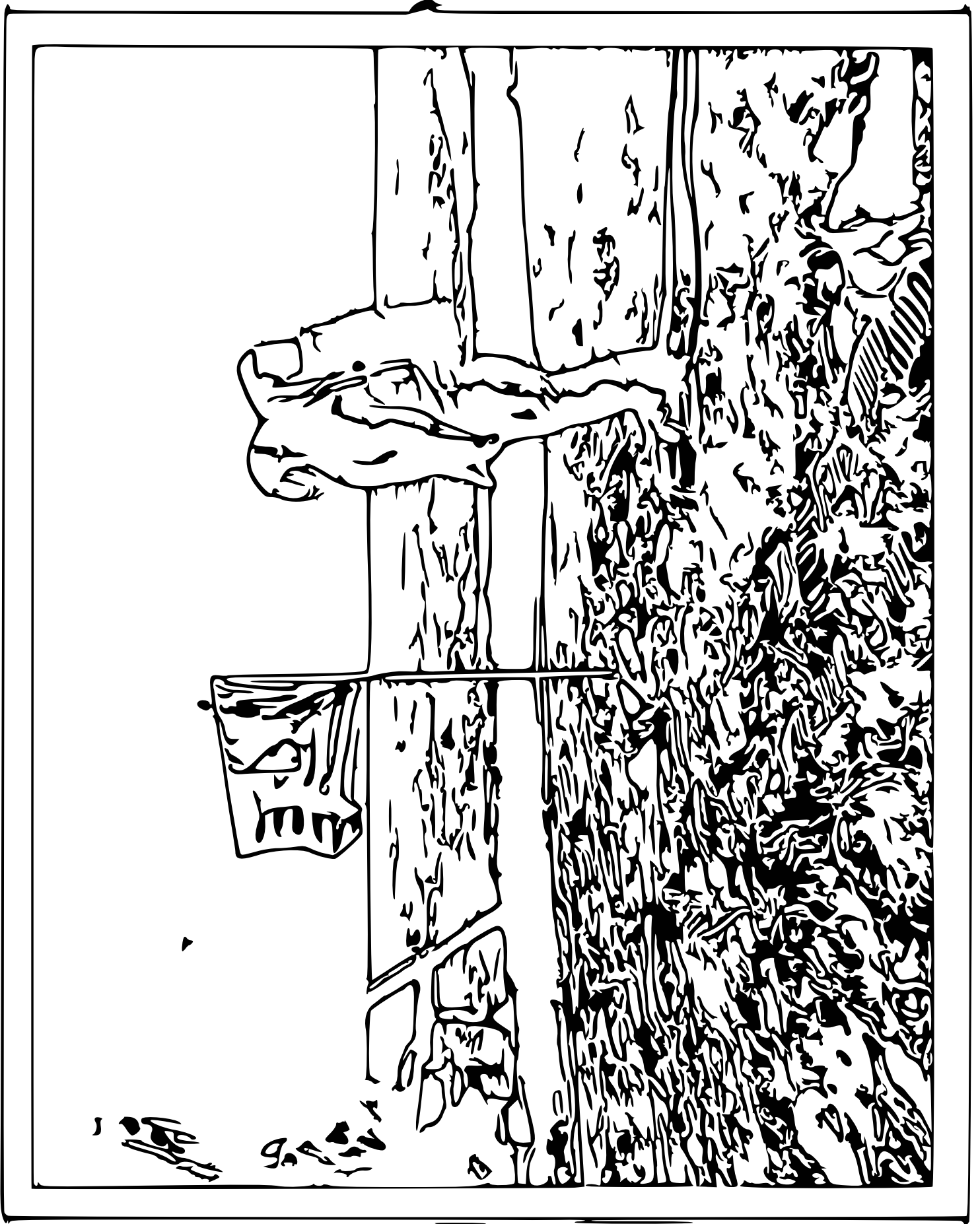

NASA, Buzz Aldrin's Footprint on the Surface of the Moon, 1969, Metropolitan Museum Of Art

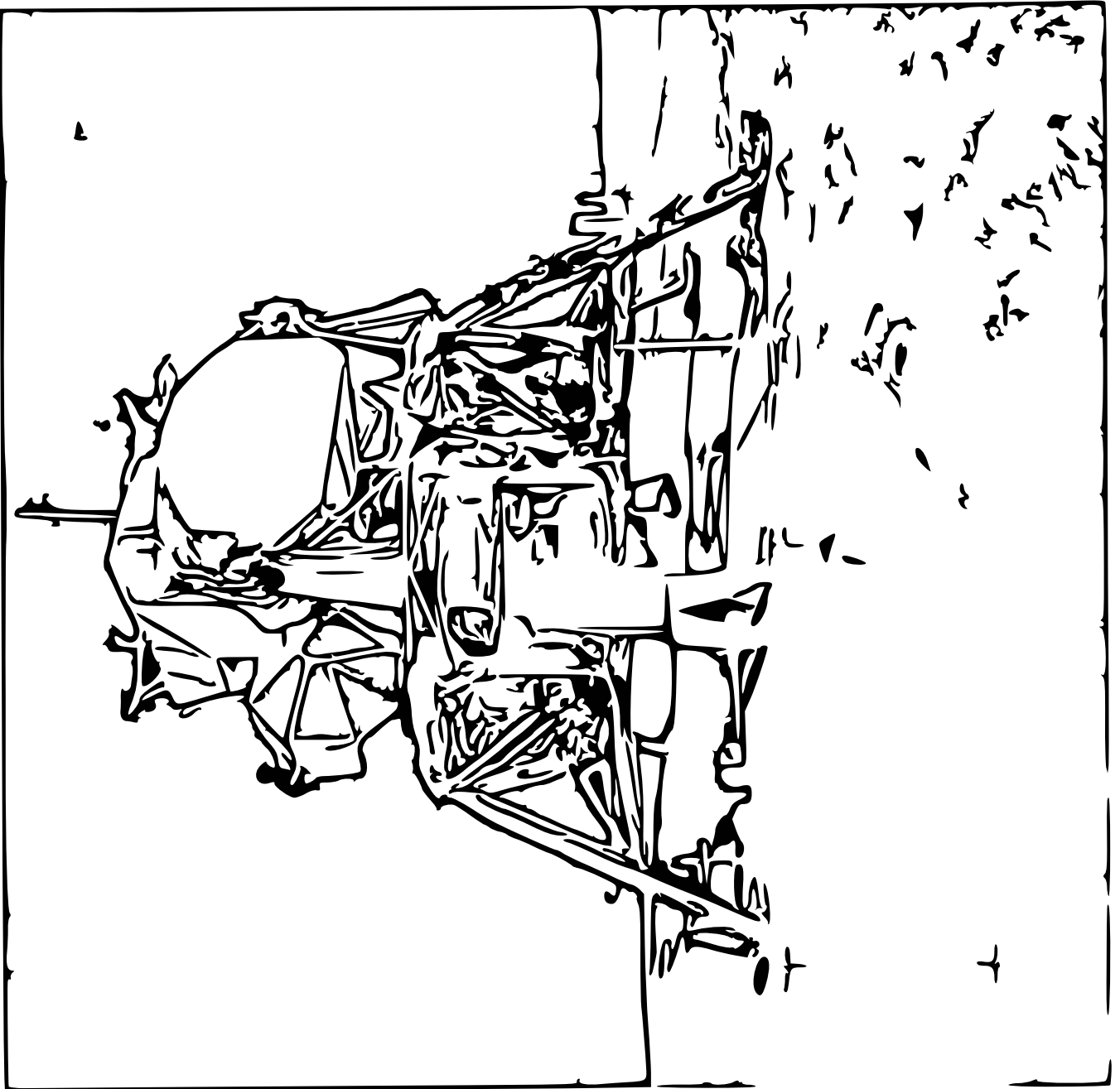

Neil Armstrong, *Buzz Aldrin with Apollo 11 Lunar Module on the Moon*, 1969, Metropolitan Museum Of Art

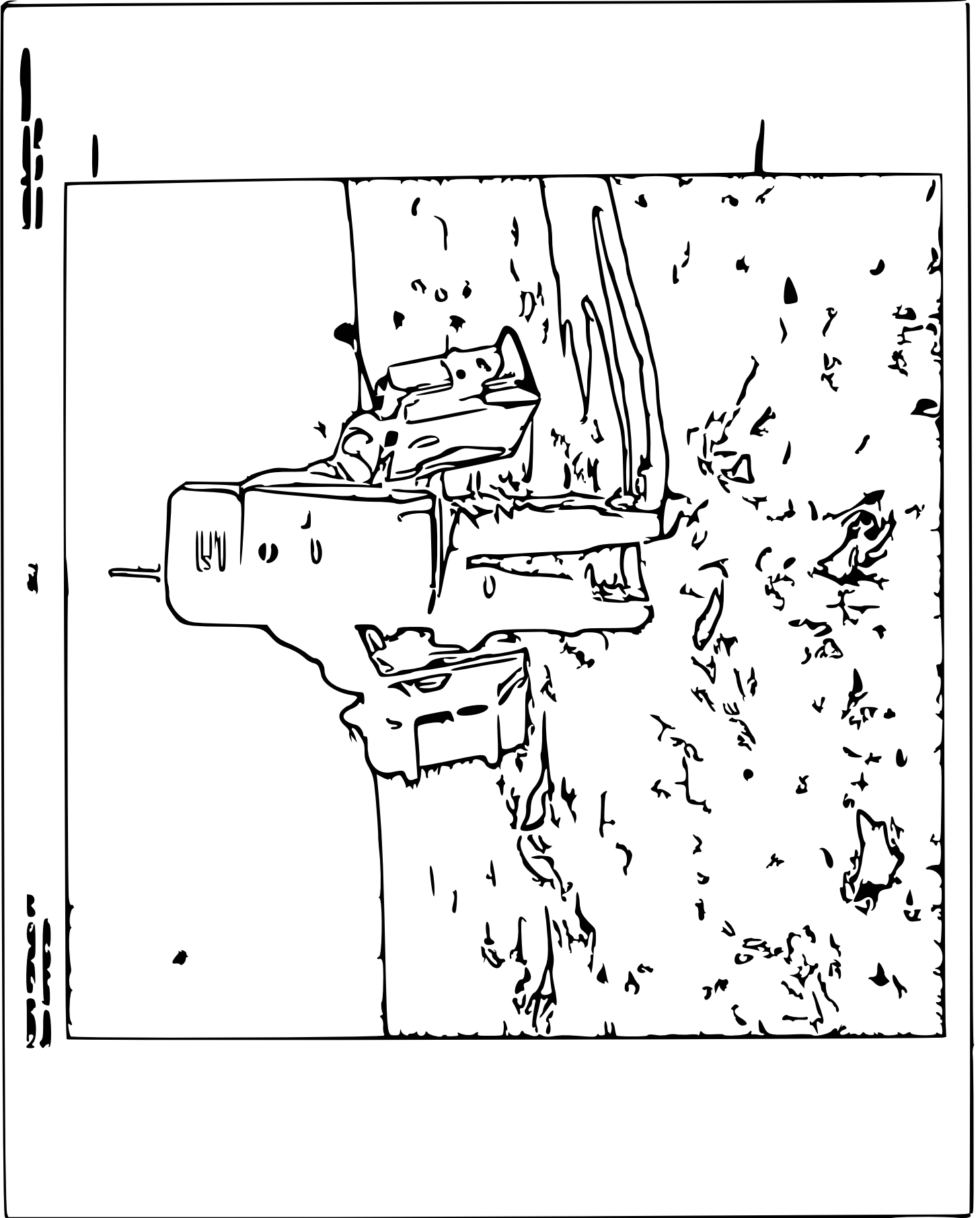

Neil Armstrong, *Buzz Aldrin on the Moon with Components of the Early Apollo Scientific Experiments Package*, 1969, Metropolitan Museum Of Art

CONNECT THE DOTS



THE INSTRUCTIONS

What is that hidden behind the numbers?
Connect the dots to reveal the mysterious artwork!

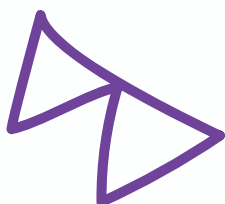

CONNECT THE DOTS

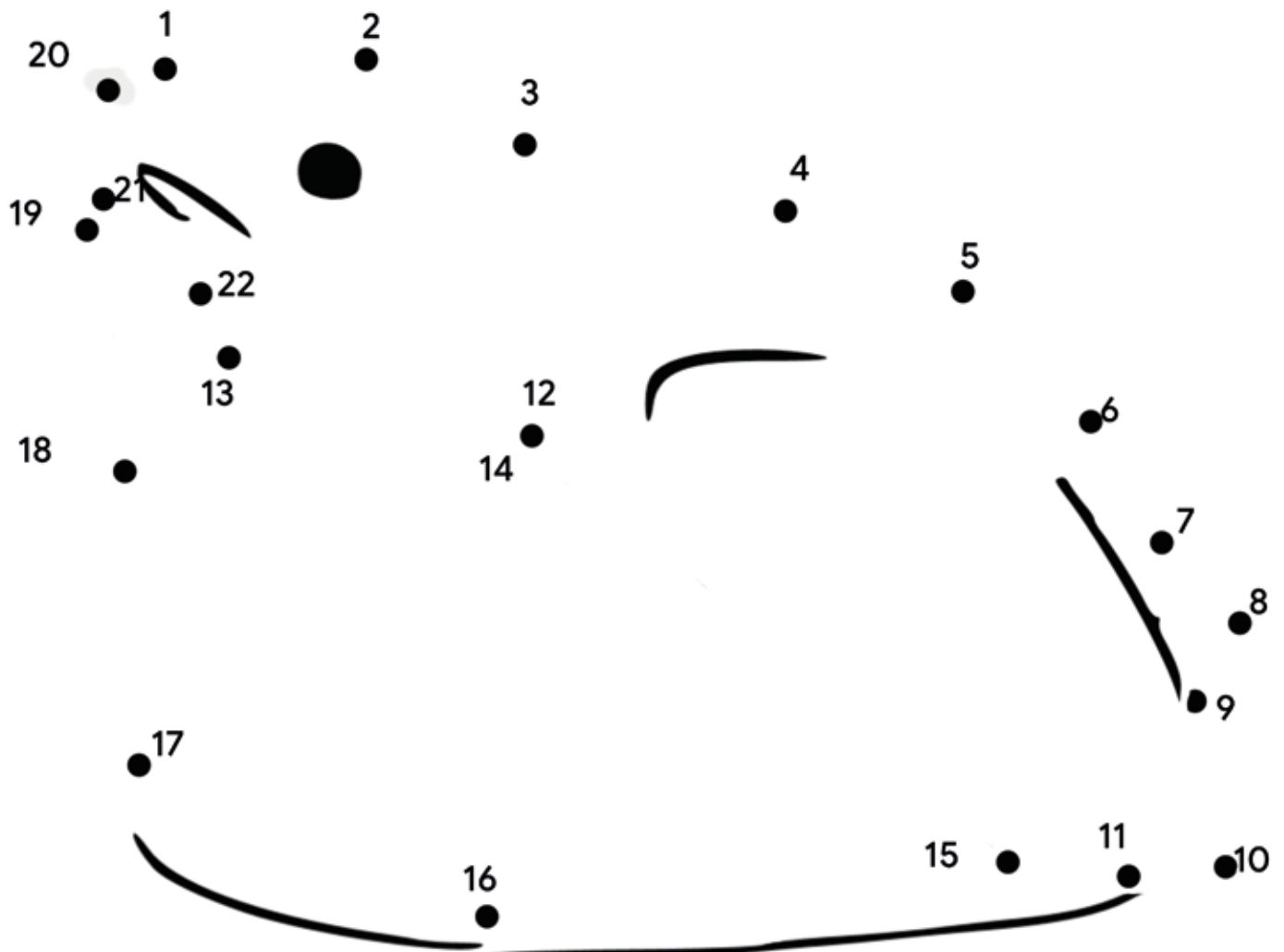

unknown, *Rabbit*, mid-19th century, Metropolitan Museum Of Art

CONNECT THE DOTS

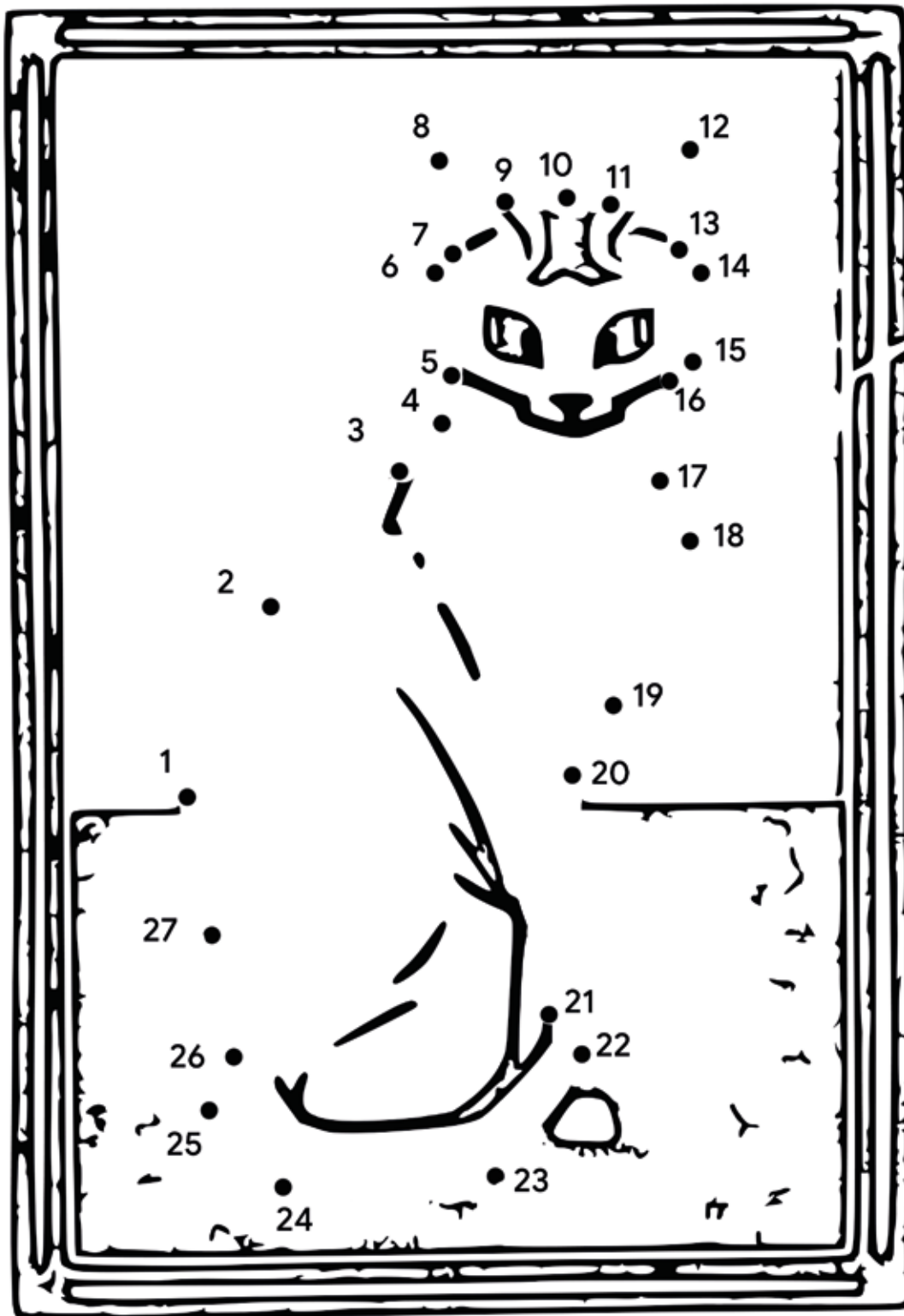

M de Graag 7

CONNECT THE DOTS

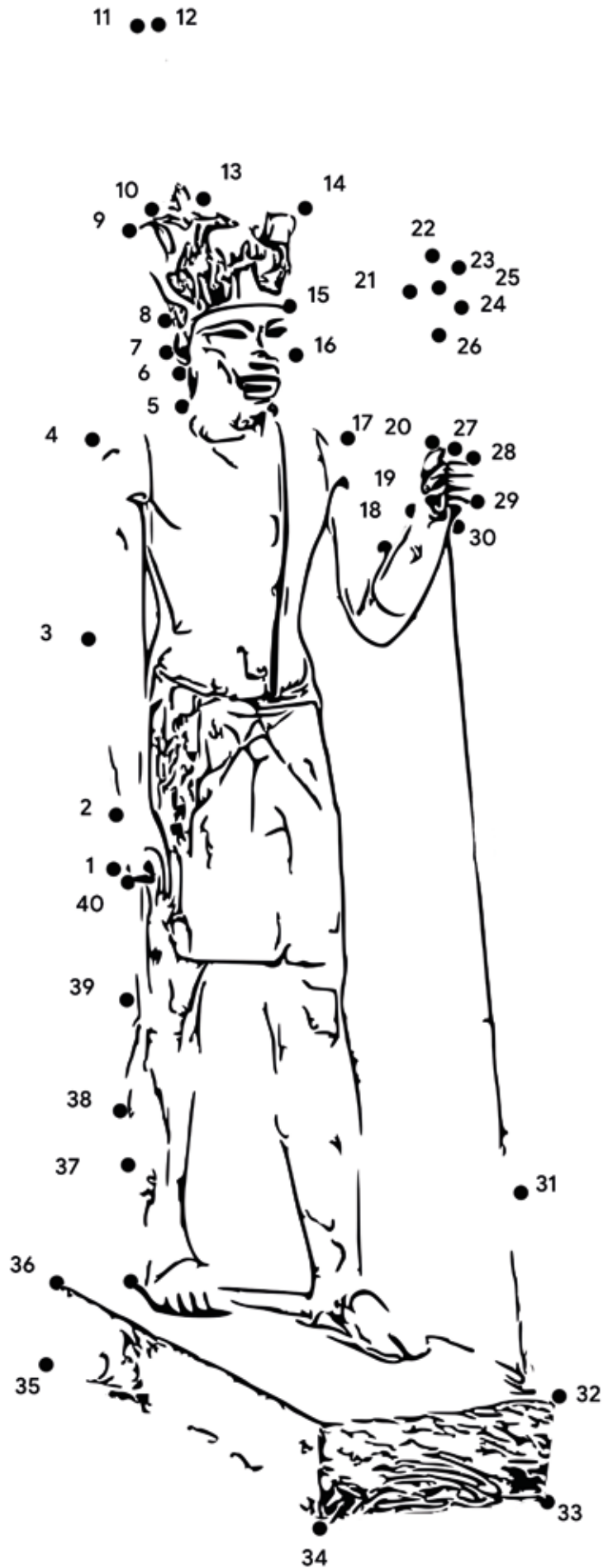

Guardian Figure, ca. 1919–1885 B.C., Metropolitan Museum Of Art

CONNECT THE DOTS



Jean Auguste Dominique Ingres, *Joséphine-Éléonore-Marie-Pauline de Galard de Brassac de Béarn (1825–1860), Princesse de Broglie*, 1851–53, Metropolitan Museum Of Art

CONNECT THE DOTS

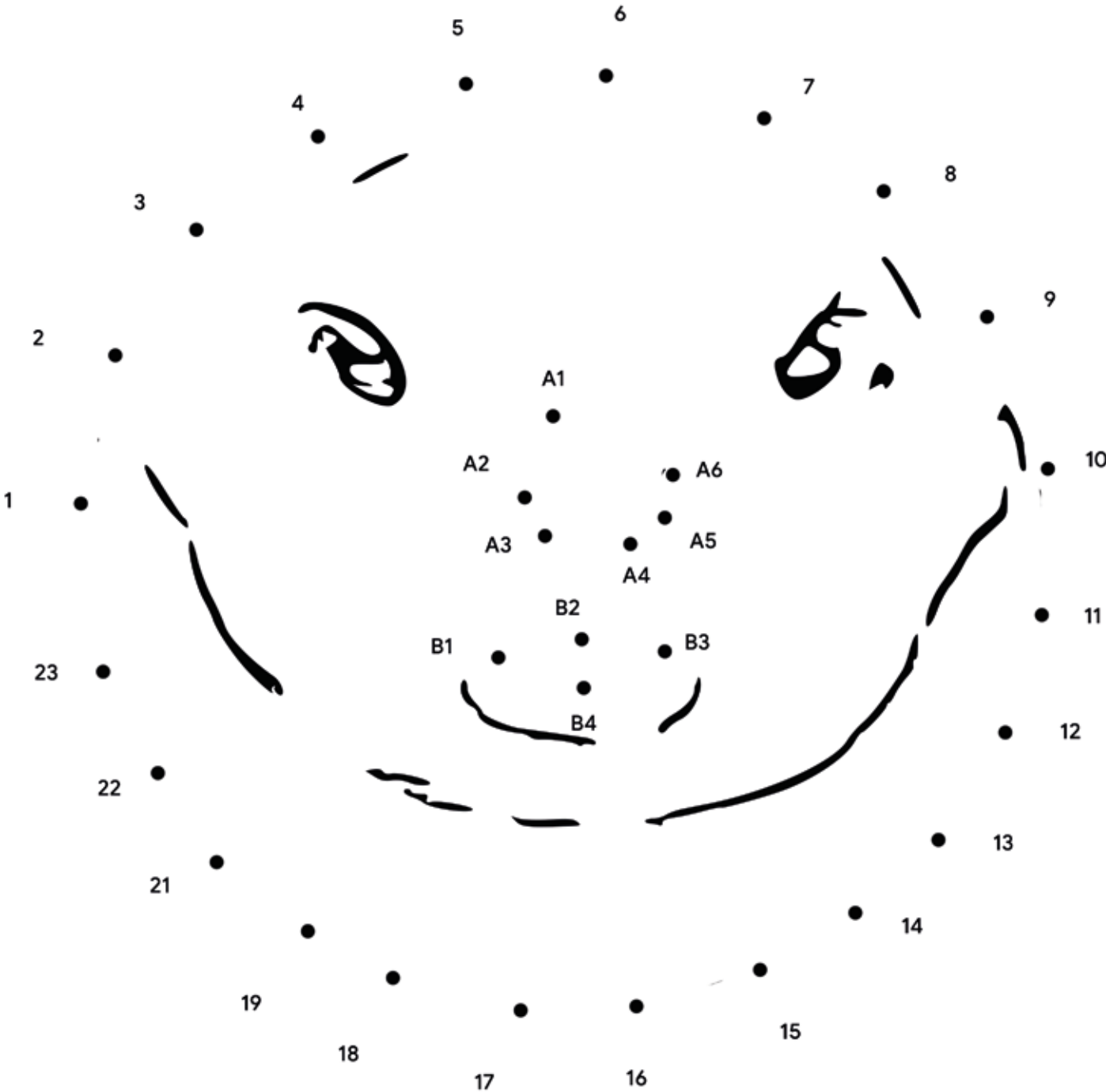

Mask, Metropolitan Museum Of Art

CONNECT THE DOTS

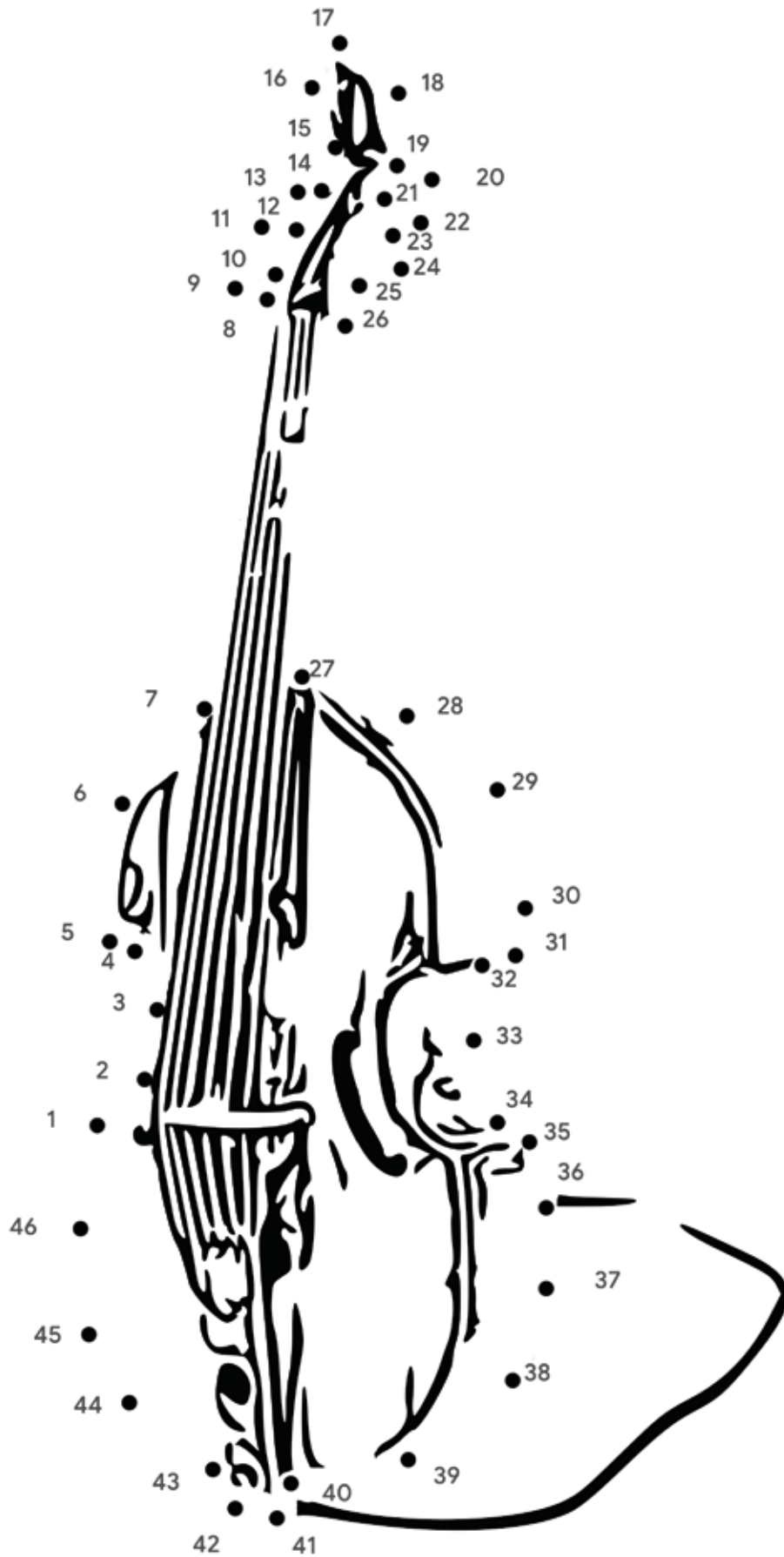

Consort Meares Viola da Gamba labeled Richard Meares, ca. 1680, Metropolitan Museum Of Art

CONNECT THE DOTS

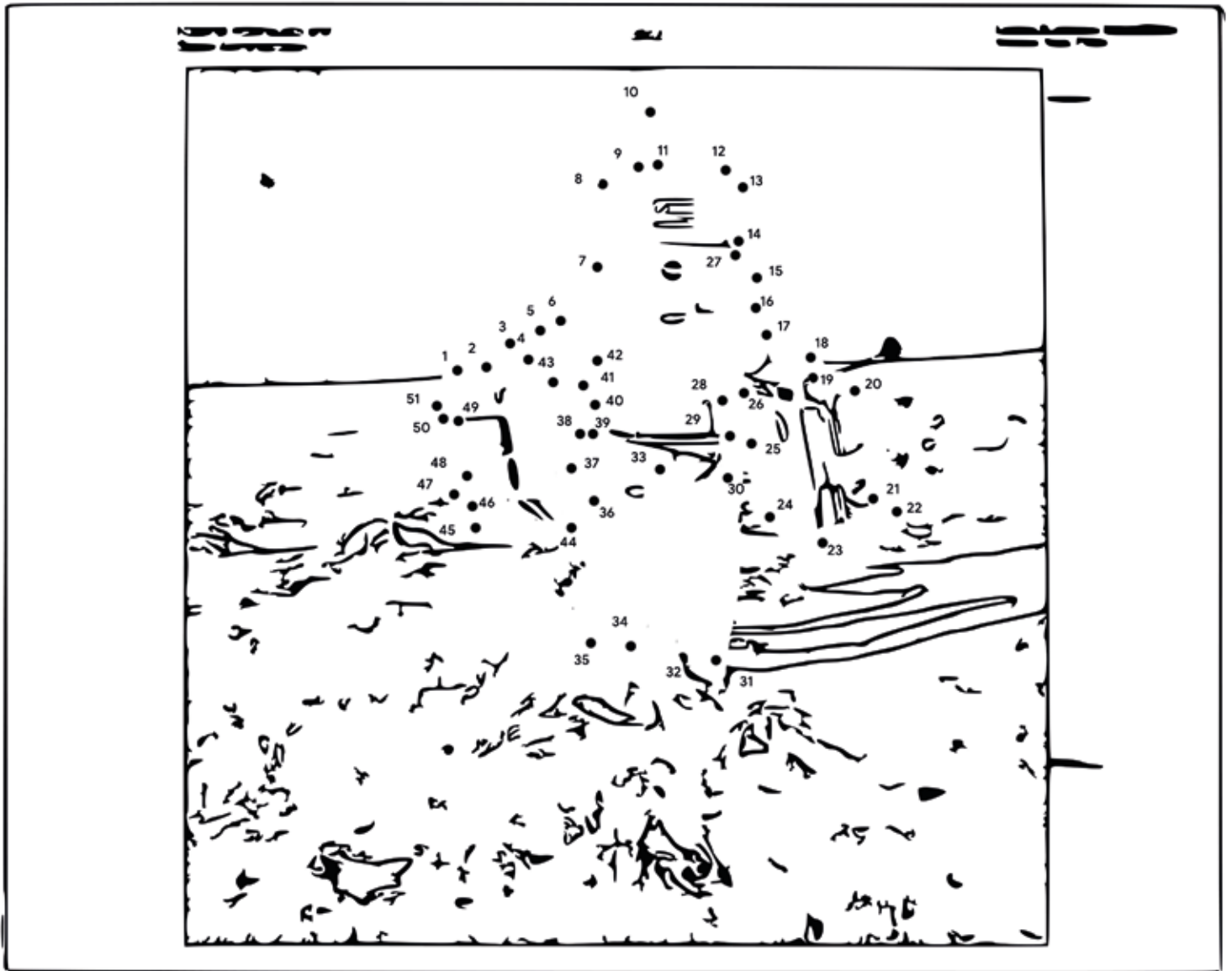

Neil Armstrong, *Buzz Aldrin with Apollo 11 Lunar Module on the Moon*, 1969, Metropolitan Museum Of Art

MAZE CHALLENGES



THE INSTRUCTIONS

Time to flex your problem solving muscle and take a run at these a-maze-ing mazes across the artworks! Start at the walking icon and find your way to the exit sign.

(Peek to the last page of the booklet for solutions)



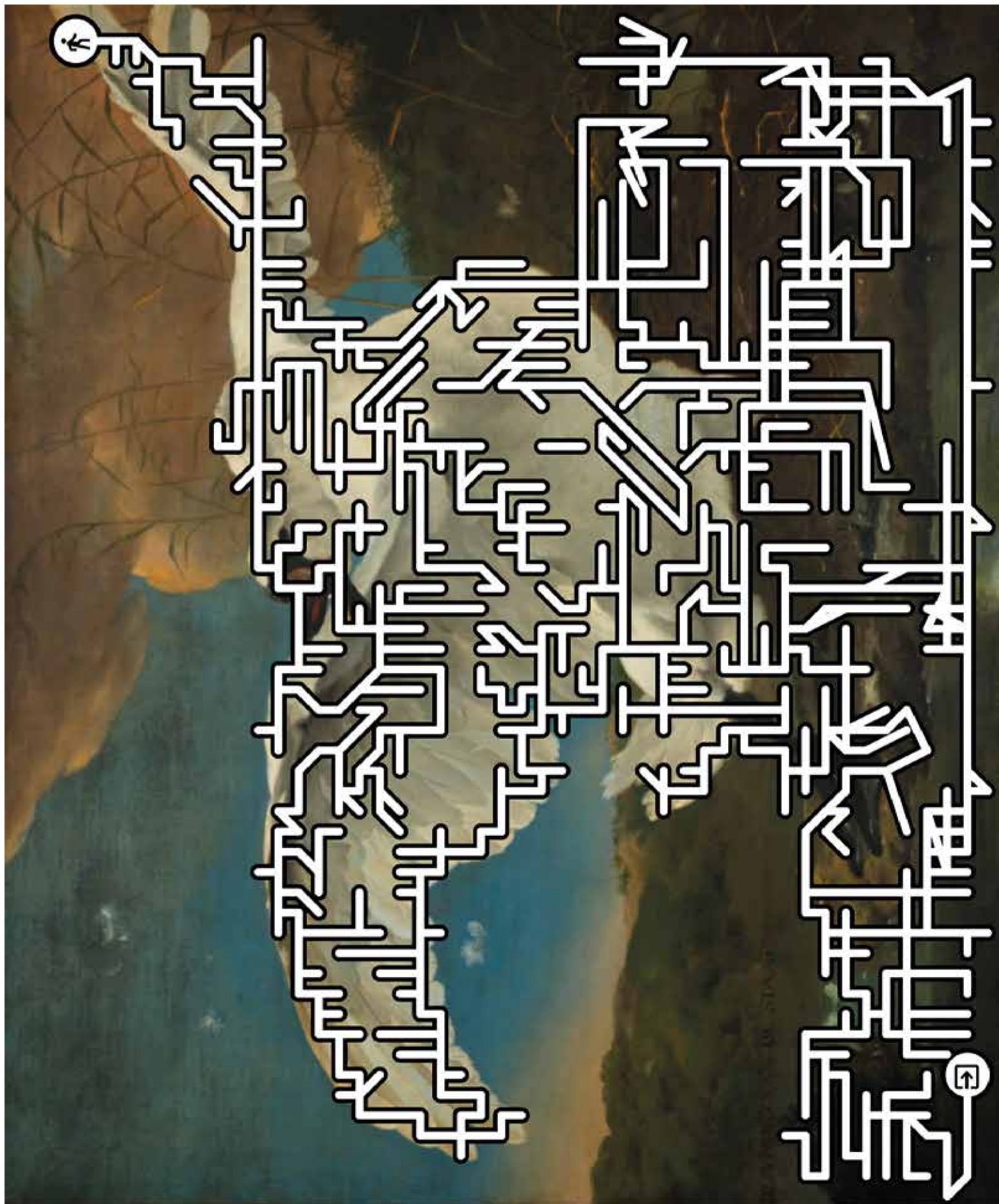

Jan Asselijn, *The Threatened Swan*, 1640 - 1652, Rijksmuseum

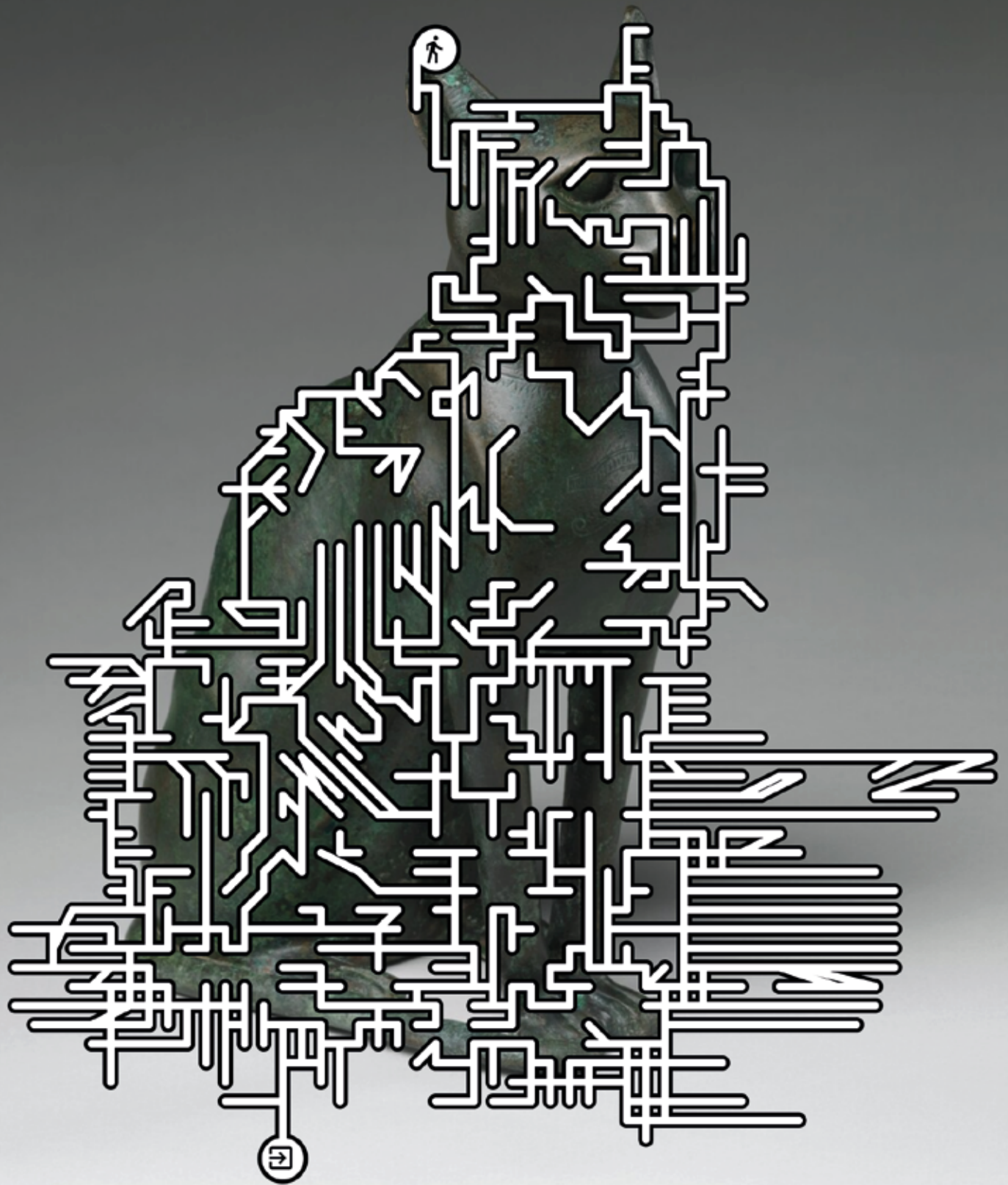

Cat Statuette intended to contain a mummified cat, 332–30 B.C., Metropolitan Museum Of Art

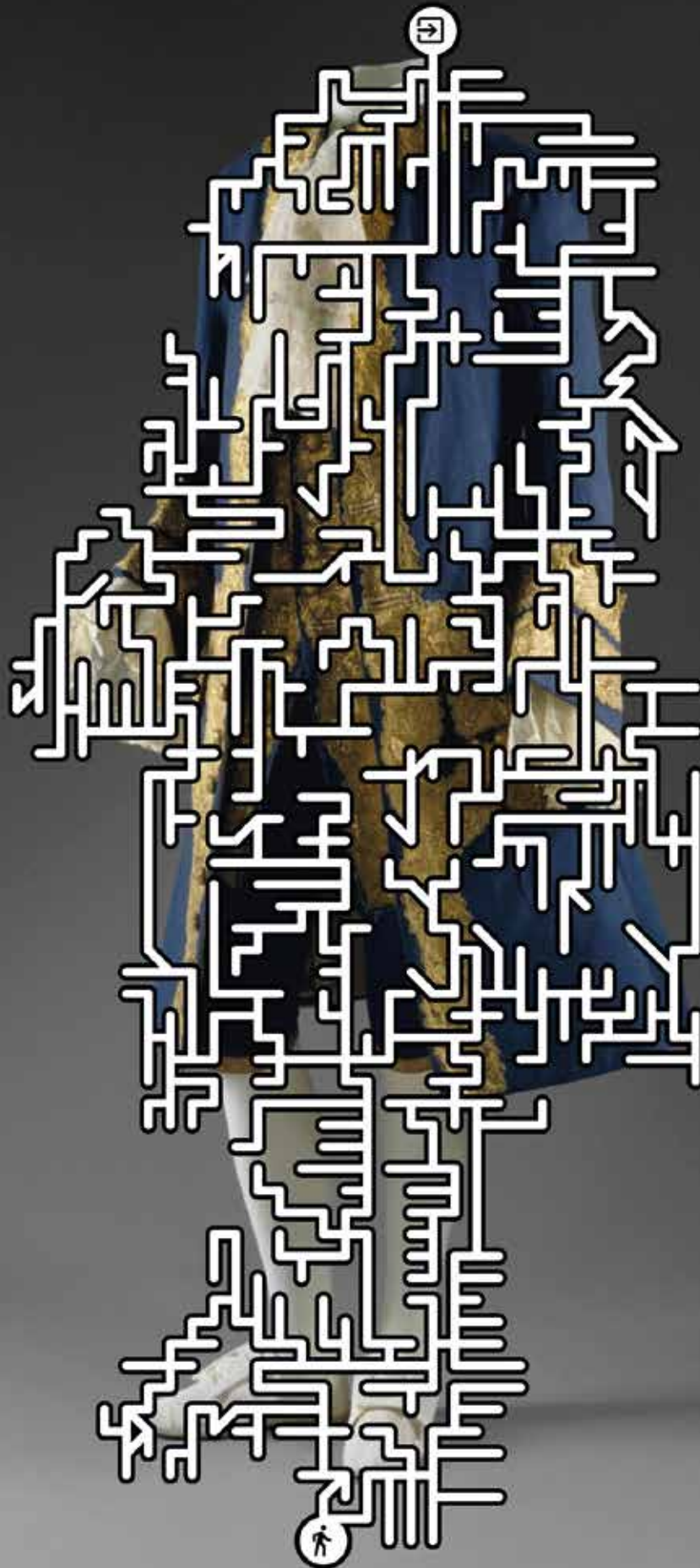

Suit, British, ca. 1760, Metropolitan Museum Of Art

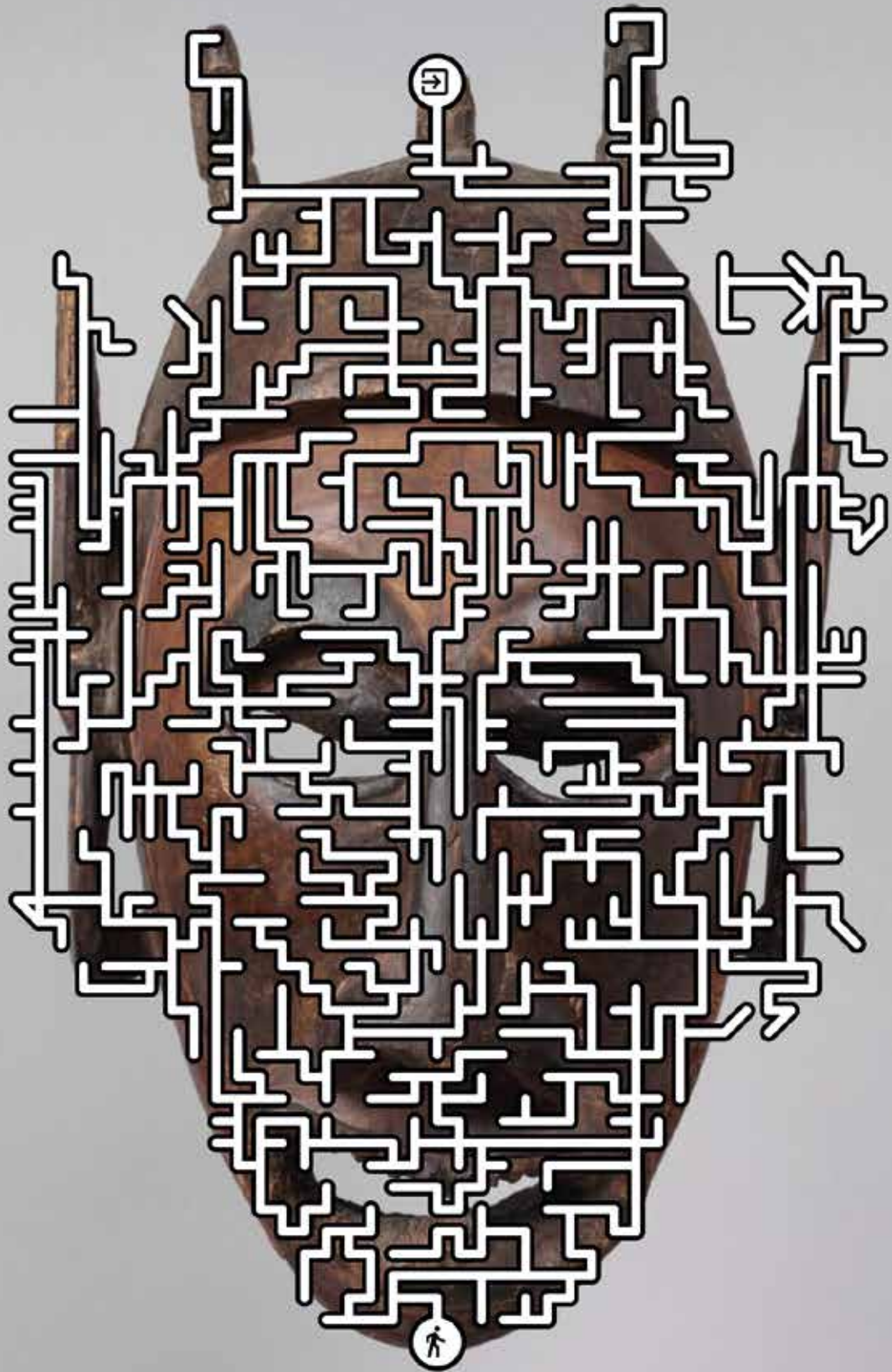

Mask, Probably Umboi or Siassi Islands, 19th century, Metropolitan Museum Of Art



Louis Moritz, *The Music Lesson*, 1808, Rijksmuseum

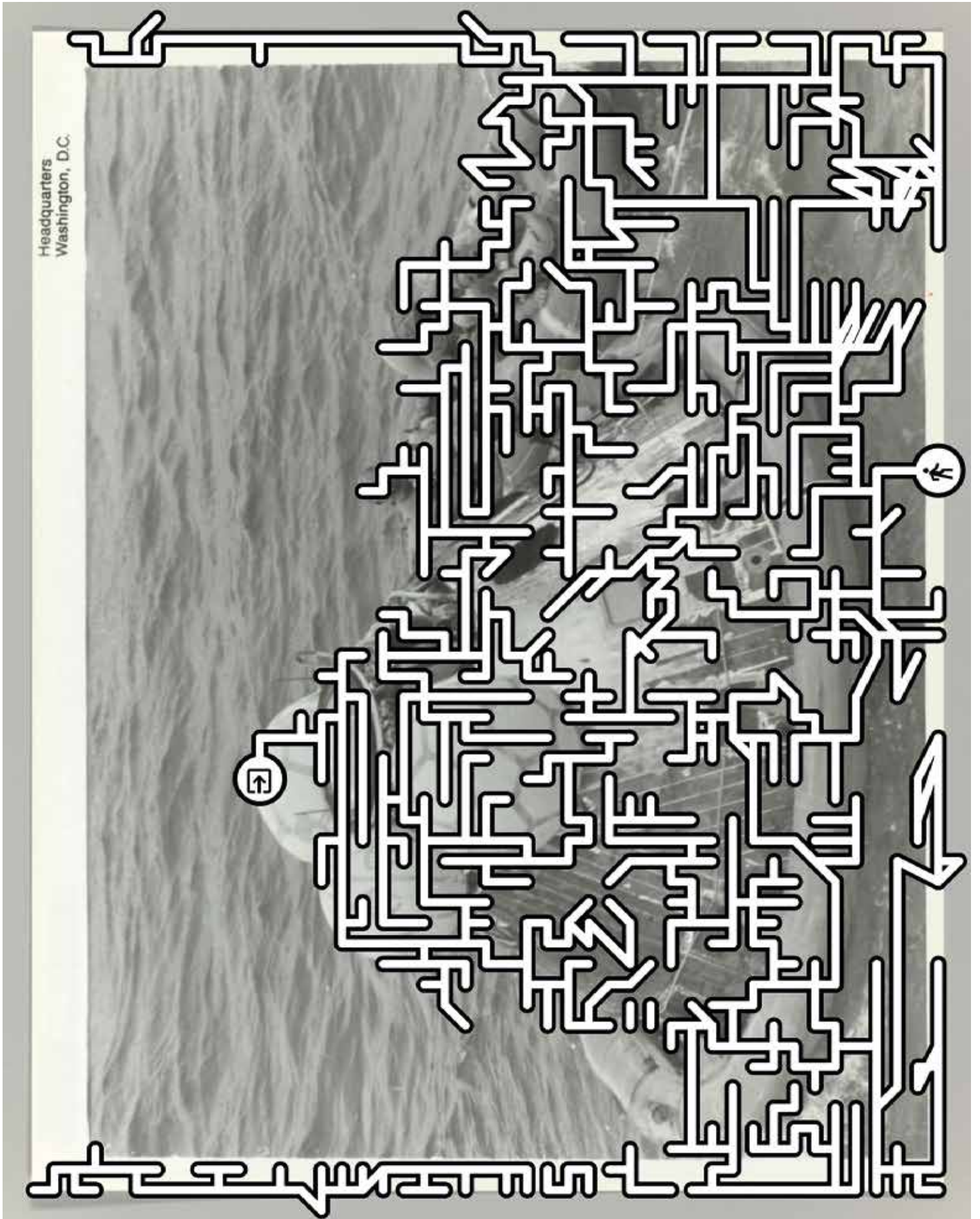

NASA, *Astronauts in Lifeboat After Apollo 11 Splashdown*, 1969, Metropolitan Museum Of Art

